

# CPST

## Test Report

No. C180310016002-3

Date: Mar 15, 2018

Page 1 of 3

Zhongshan Yijianxing Plastic Products Co., Limited / Hongkong PETBOX Plastic Packaging Co., Limited  
No.11 Qianyang road, Yongmo village, Sanxiang Town, Zhongshan City, Guangdong Province, China /  
Unit 04, 7/F, Bright way Tower, No 33 MongKok Road, Kwloon, HK

The following samples were submitted and identified on behalf of the clients as

Sample Name: PET product  
Material: PET  
CPST Internal Reference No.: C180310016  
Sample Received Date: Mar 10, 2018  
Test Period: Mar 10, 2018 to Mar 15, 2018  
Test Method: Please refer to next page(s).  
Test Result: Please refer to next page(s).

\*\*\*\*\*  
**CONCLUSION :**

TESTED SAMPLES	TEST ITEM	RESULT
PET product	1.FDA 21 CFR 177.1630 - Chloroform-soluble extractives	<b>PASS</b>

\*\*\*\*\*



Signed for and on behalf of  
**Eurones Consumer Products Testing Service Co., Ltd**

TESTED BY :

REVIEWED BY:

APPROVED BY:

*Andy Wang*

*Sunshine Liu*

*Will Pan*

Wang Guang Yu, Andy  
Project Leader

Liu Xiao Fang, Sunshine  
Report Reviewer

Pan Jian Ding, Will  
Technical Supervisor

This Test Report is issued by the Company subject to its General Conditions of Service printed overleaf or available on request and accessible at [www.cpstlab.com](http://www.cpstlab.com). Attention is drawn to the limitations of liability, indemnification and jurisdictional issues defined therein. Unless otherwise stated the results shown in the test report refer only to the sample(s) tested. This test report cannot be reproduced, except in full, without prior written permission of the Company. Any unauthorized alteration, forgery or falsification of the content or appearance of this report is unlawful and offenders may be prosecuted to the fullest extent of the law.



400 111 6218

Eurones (Dongguan) Consumer Products Testing Service Co., Ltd.

t (86-769) 38937858

f (86-769) 38937859

Http:// [www.cpstlab.com](http://www.cpstlab.com)

3/F., Huafeng Building, No.77, Hetian Avenue, Houjie, Dongguan, Guangdong, China.

Postcode: 523945

E-mail: [service@cpstlab.com](mailto:service@cpstlab.com)

### Photo of the Submitted Sample

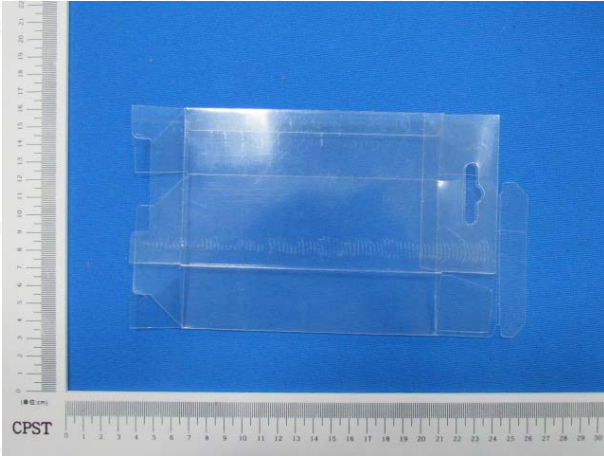

PET product

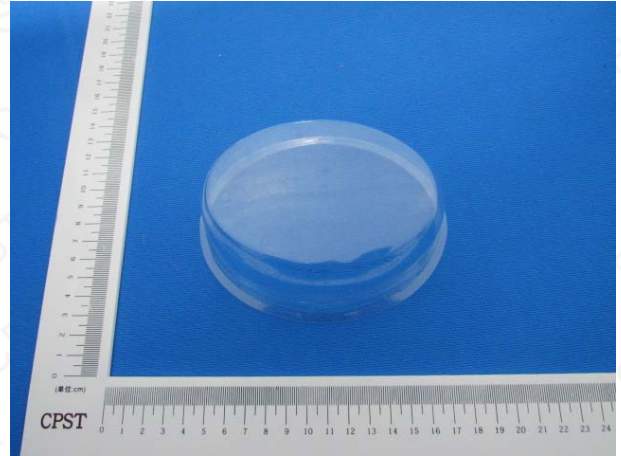

PET product

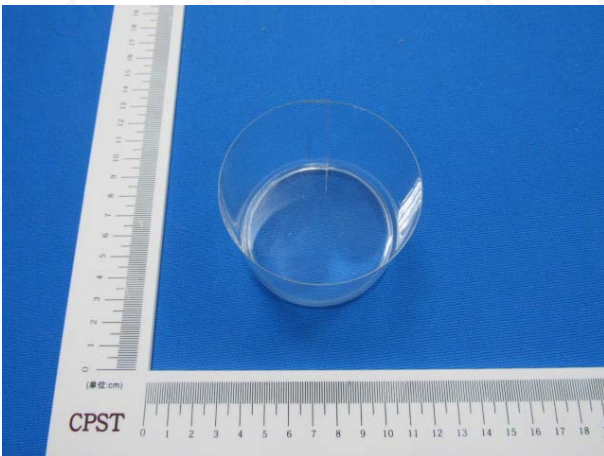

PET product

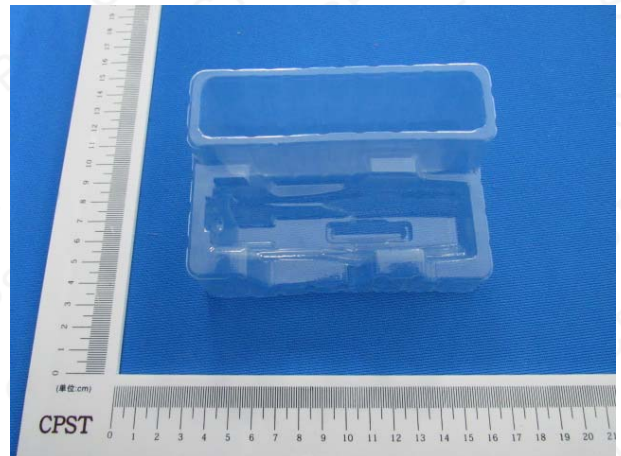

PET product

This Test Report is issued by the Company subject to its General Conditions of Service printed overleaf or available on request and accessible at [www.cpstlab.com](http://www.cpstlab.com). Attention is drawn to the limitations of liability, indemnification and jurisdictional issues defined therein. Unless otherwise stated the results shown in the test report refer only to the sample(s) tested. This test report cannot be reproduced, except in full, without prior written permission of the Company. Any unauthorized alteration, forgery or falsification of the content or appearance of this report is unlawful and offenders may be prosecuted to the fullest extent of the law.



**Test Result(s):**

Description of Specimen : Transparent PET

**1. Chloroform-soluble extractives: reference to the FDA 21 CFR 177.1630**

Test Method: With reference to Chloroform-soluble extractives: reference to the FDA 21 CFR 177.1630

Test Item	Test condition	Unit	Result	Limit
Chloroform-soluble extractives in DI water	120°F 24h	mg/in <sup>2</sup>	0.05	0.5
Chloroform-soluble extractives in n-Heptane		mg/in <sup>2</sup>	0.280	0.5
Chloroform-soluble extractives in 8% Alcohol		mg/in <sup>2</sup>	0.08	0.5
Chloroform-soluble extractives in 50% Alcohol		mg/in <sup>2</sup>	0.239	0.5
Chloroform-soluble extractives in 95% Alcohol		mg/in <sup>2</sup>	0.265	0.5

Note: mg/in<sup>2</sup> = milligram per square inch

&lt; = less than

\*\*\* End of Report \*\*\*

This Test Report is issued by the Company subject to its General Conditions of Service printed overleaf or available on request and accessible at [www.cpstlab.com](http://www.cpstlab.com). Attention is drawn to the limitations of liability, indemnification and jurisdictional issues defined therein. Unless otherwise stated the results shown in the test report refer only to the sample(s) tested. This test report cannot be reproduced, except in full, without prior written permission of the Company. Any unauthorized alteration, forgery or falsification of the content or appearance of this report is unlawful and offenders may be prosecuted to the fullest extent of the law.

